

DRIVE-THRU WINDOW DETAIL  
NTS

20

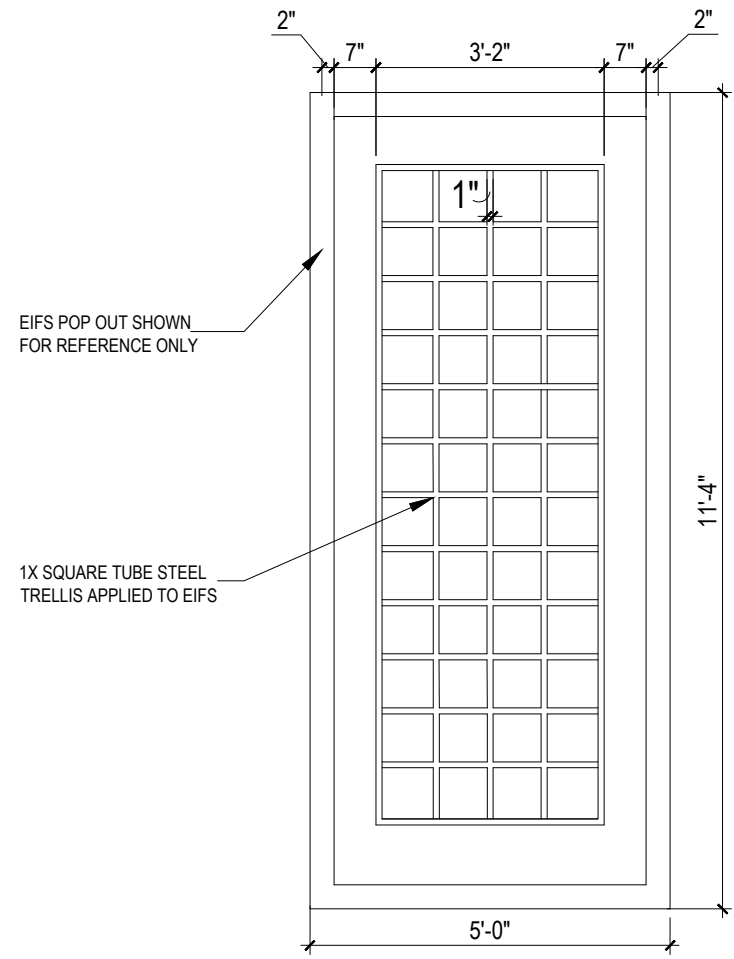

TRELLIS DETAIL  
3/8"=1'-0"

19

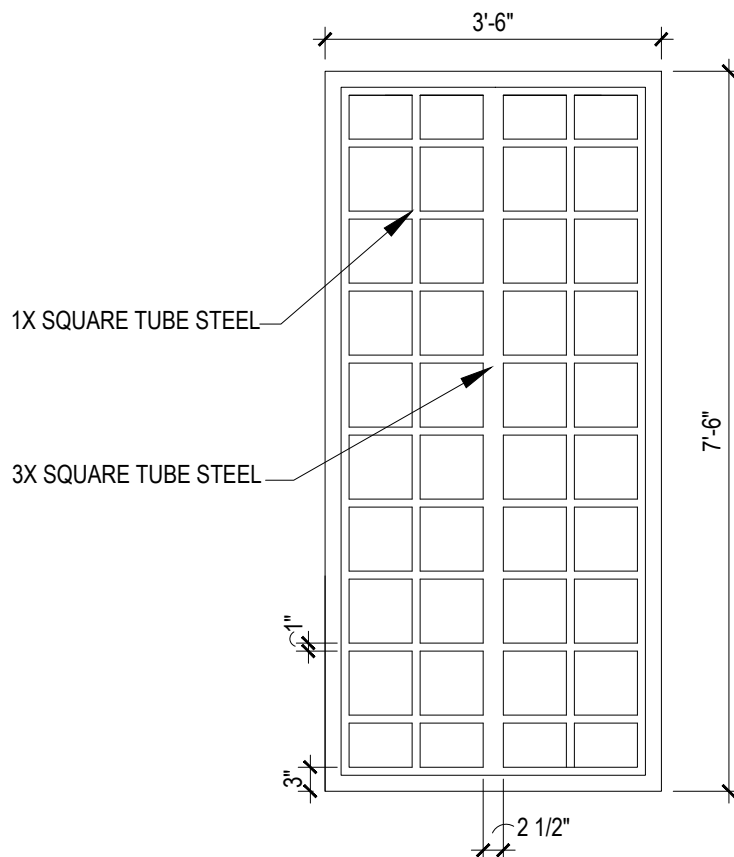

SMALL SHUTTER  
1/2"=1'-0"

18

SECTION 8A: ALUMINUM ENTRANCE, STOREFRONT

GENERAL PROVISIONS  
SCOPE: FURNISH AND INSTALL THE ALUMINUM ENTRANCE AND STOREFRONT SYSTEMS PER NATIONAL ACCOUNTS AND APPLICABLE DRAWINGS.

MATERIALS  
1. ALUMINUM STOREFRONT AND ENTRANCE FRAMES: REFER TO CONSTRUCTION DRAWINGS AND SPECIFICATIONS.  
2. ALUMINUM ENTRANCE DOORS: REFER TO CONSTRUCTION DRAWINGS AND SPECIFICATIONS.  
3. PANIC HARDWARE WHEN PANIC HARDWARE IS REQUIRED ON EXTERIOR DOORS.  
THE PANIC DEVICE IS ON EXTERIOR ENTRY DOORS WHEN SPECIFIED IN HARDWARE SCHEDULE.  
4. DRIVE-THRU SERVICE WINDOW: THE DRIVE-THRU SERVICE WINDOW WILL BE SUPPLIED & INSTALLED BY G.C. VERIFY EXACT TYPE OF WINDOW WITH PLANS.  
BRONZE FINISH.

WINDOW TO BE:  
A. BASE BID - 'QUICK SERV' M.C.E. WINDOW FLUSH MOUNT.  
B. OPTION (VERIFY WITH OWNER) - READY ACCESS  
5. MISCELLANEOUS FLASHING/TRIM: ALUMINUM HEAD, SILL, COLUMN AND WALL TRIM. SEE EXTERIOR ELEVATIONS FOR FINISH.

PERFORMANCE  
1. INSTALLATION: INSTALL IN ACCORDANCE WITH MANUFACTURER'S INSTRUCTION. PLACE IN CORRECT LOCATION AS SHOWN IN THE DETAILS. LEVEL, SQUARE, AND PLUMB AT PROPER ELEVATIONS AND IN ALIGNMENT WITH OTHER WORK. MAINTAIN SPACE IN HEAD POCKET FOR 1/4" HEAD DEFLECTION. INSURE FRAMING PROFILES MEET INSTALLATION REQUIREMENTS OF GLAZING UNITS TO MAINTAIN WARRANTY. SEE SECTION 8-D: GLAZING.

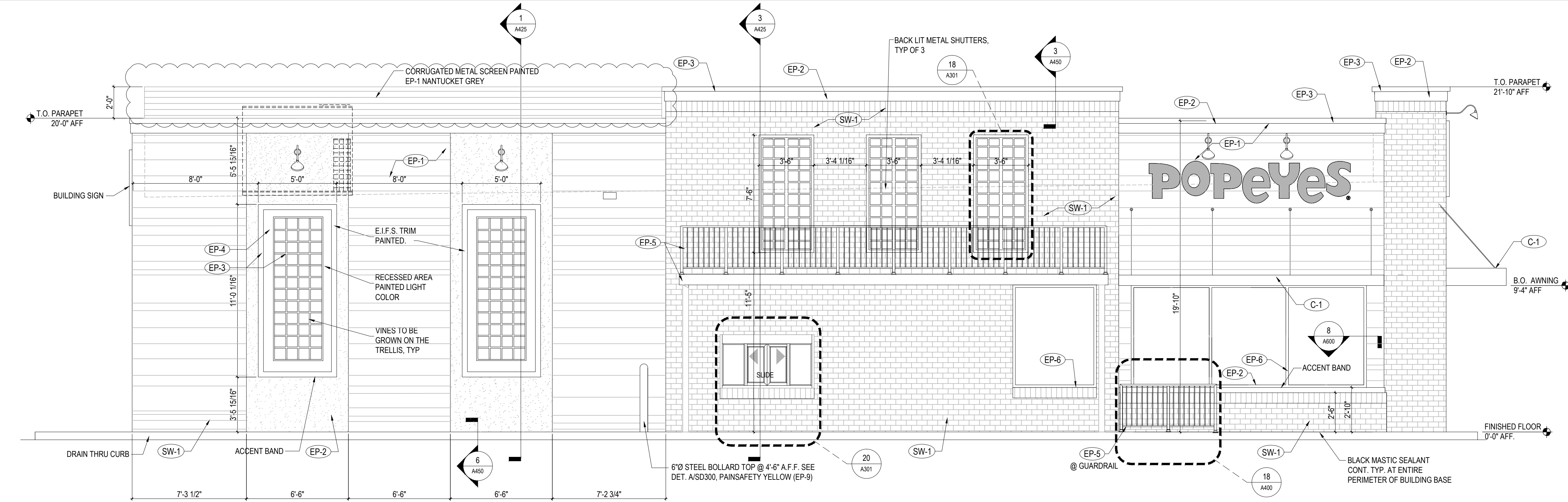

NORTH ELEVATION  
1/4"=1'-0"

3

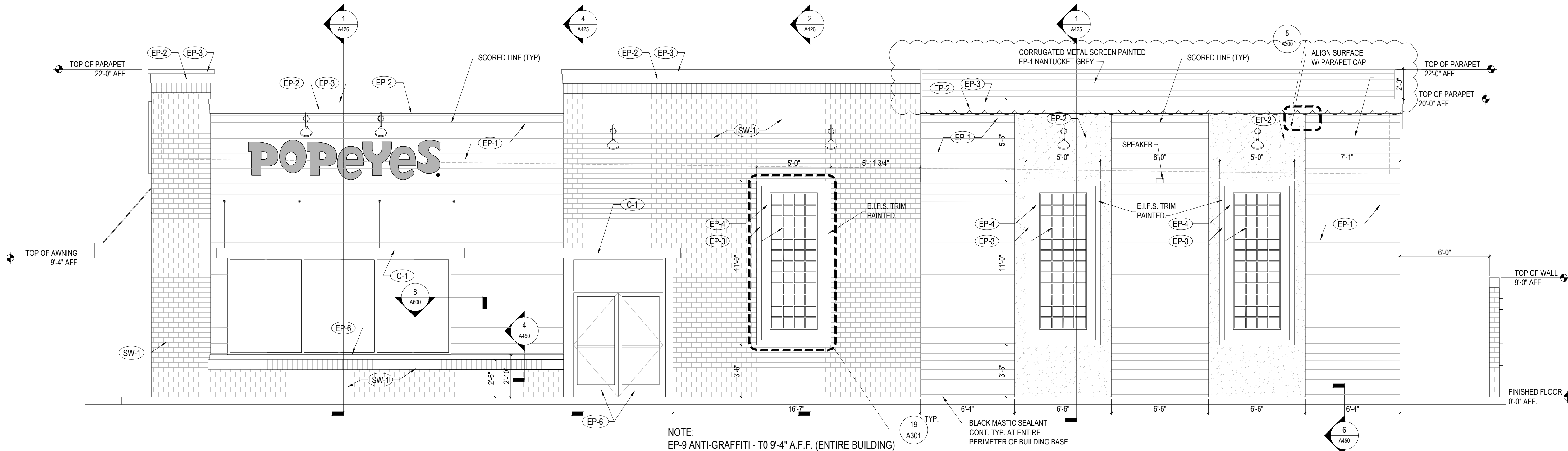

SOUTH ELEVATION  
1/4"=1'-0"

2

SECTION 8D: GLAZING

GENERAL PROVISIONS  
1. SCOPE: FURNISH AND INSTALL GLASS IN STOREFRONT AND DRIVE-THRU SERVICE WINDOW.  
2. QUALITY CONTROL: ALL GLASS BROKEN DURING INSTALLATION OR DURING CONSTRUCTION PRIOR TO FINAL DELIVERY OF THE BUILDING TO THE OWNER SHALL BE REPLACED AT NO ADDITIONAL EXPENSE TO THE OWNER.  
GLASS SHOULD BE DELIVERED WITH LABELS PROMINENTLY DISPLAYED AND THEY SHALL BE LEFT IN PLACE UNTIL THE OWNER'S REPRESENTATIVE INSPECTS IT.

MATERIALS  
1. STOREFRONT GLAZING - REFER TO CONSTRUCTION DRAWINGS AND NOTES.

PERFORMANCE  
1. INSTALLATION: INSTALL GLAZING WITH MANUFACTURER'S INSTRUCTIONS TO PROVIDE COMPLIANCE WITH LOCAL CODE REQUIREMENTS INCLUDING WIND RESISTANCE, 25 PSF MIN., SNOW LOAD, 20 PSF MIN. GLAZING PANELS SHALL BE INSTALLED.

ULTRA VIOLET DEGRADATION LEVELS ARE TO MEET MANUFACTURER'S REQUIREMENTS TO VALIDATE MATERIALS REPLACEMENT WARRANTY.

2. ALLOW FOR 1/4" MINIMUM HEAD DEFLECTION DUE TO LIVE LOAD.

3. GUARANTEES AND WARRANTIES: AT THE COMPLETION OF THE GLAZING, PROVE THE INSTALLATION WATERTIGHT BY SPRAYING ALL JOINTS WITH A GARDEN HOSE WITH NOZZLE SET FOR MAXIMUM PRESSURE. PROVIDE ADDITIONAL CAULKING OR SEALANT, OR RESET GLASS AS NECESSARY TO EFFECT A WATERTIGHT JOB.

POPEYES LOUISIANA KITCHEN New Construction and Reimaging				Exterior Finish Schedule			EXTERIOR FINISH NOTES	
Mark	Location	Supplier / Manuf.	Material	Specification	Color	Finish / Notes	STUCCO WALL TEXTURE FINISH	
EP-1	MAIN WALL SURFACE ABOVE ACCENT TRIM	BENJAMIN MOORE	PAINT / EIFS FORMULA	HC-111	NANTUCKET GRAY	185	Manuf.	Texture
EP-2	WALL SURFACE ACCENT/ SHUTTER BORDERS	BENJAMIN MOORE	EIFS / METAL / PAINT	#HC-9	CHESTERTOWN BUFF	185	---	---
EP-3	PARAPET ACCENT		EIFS / METAL / PAINT	#2172-10	COPPER CLAY	185	---	---
EP-4	SHUTTERS	SHUTTERCONTRACTOR.COM	DECORATIVE METAL	14" X 60" (BALCONY)	TATE OLIVE/COPPER	TATE OLIVE BACKPAINT	---	---
EP-5	CANOPY AND RAILINGS	BENJAMIN MOORE	PAINT	25 1/2" X 119" (WALL)	COPPER CLAY METAL TRELLIS	COPPER CLAY METAL TRELLIS	---	---
EP-5 (ALT)		RAILING VENDOR / TIGER DRYLAC	METAL / POWDER COAT	#2172-10	COPPER CLAY	170 SEMI GLOSS	---	---
EP-6	STORE FRONT GLAZING	YKK AP	ANODIZED ALUMINUM	#YBSN	DARK BRONZE	21-28 DAYS	---	---
EP-6 (ALT)	STORE FRONT GLAZING		METAL / PAINT	#64 (2134-20)	RMBRONZETONE	P-29 DTM Semi Gloss	---	---
EP-7	DUMPSTER WALLS / GATES	BENJAMIN MOORE	METAL / ASPHALT / PAINT	#2107-20	MOCHA BROWN	185 Low Luster	---	---
EP-8	BOLLARDS / LOT STRIPING		METAL / ASPHALT / PAINT	SAFETY & ZONE ACRYLIC MARKING	RM SAFETY YELLOW	P58-10	---	---
SW-1	BRICK WAINSCOT/VENEER	SUMMIT BRICK	SIMULATED BRICK VENEER	#653 INCA	INCA #653	RUNNING BOND, SOILDER COURSE WHERE SHOWN	---	---
SG-1	QUIKRETE	QUIKRETE	STONE VENEER MORTAR	POLYMER MODIFIED	MOCHA BROWN	1137-85	---	---
G-1	AWNING GRATE (OPT.)	AWNING SUPPLIER	METAL / POWDER COAT	RAL 6009	COPPER CLAY	SMOOTH	---	---
C-1	AWNINGS /CANOPY	COPPER SALES, INC.	UNA-CLAD	UC-4 ALUMINUM	COPPER CLAY	12" OC / GAUGE PER LOCAL CODE REQUIREMENTS	---	---
EP-9	ANTI-GRAFFITI	BENJAMIN MOORE	PAINT	ALIPHATIC ACRYLIC URETHANE	CLEAR GLOSS	M74-00 / M75 (2 COATS)	---	---

STUCCO WALL TEXTURE FINISH		--- COLORS	
---	COPPER CLAY	---	MOCHA BROWN
---	NANTUCKET GRAY	---	TATE OLIVE
---	CHESTERTOWN BUFF	---	

FINISH NOTES	
THE FOLLOWING COMPONENTS CAN BE PURCHASED FROM THE APPROVED SIGN VENDORS:	
1	STANDING SEAM ROOF
1	BALCONY RAILING
1	CLEARANCE BAR
1	MENU CANOPY
1	GUARD RAIL
1	AWNINGS
1	SHUTTERS

SPECIFICATIONS

4

EXTERIOR FINISH SCHEDULE

1

DATE	DESCRIPTION

DATE	DESCRIPTION
1	7/6/2016 1ST CITY COMMENTS
2	11/30/16 FIELD CHANGES

SHEET TITLE:  
**LEFT & RIGHT  
EXTERIOR  
ELEVATIONS**

SHEET NUMBER:

A301



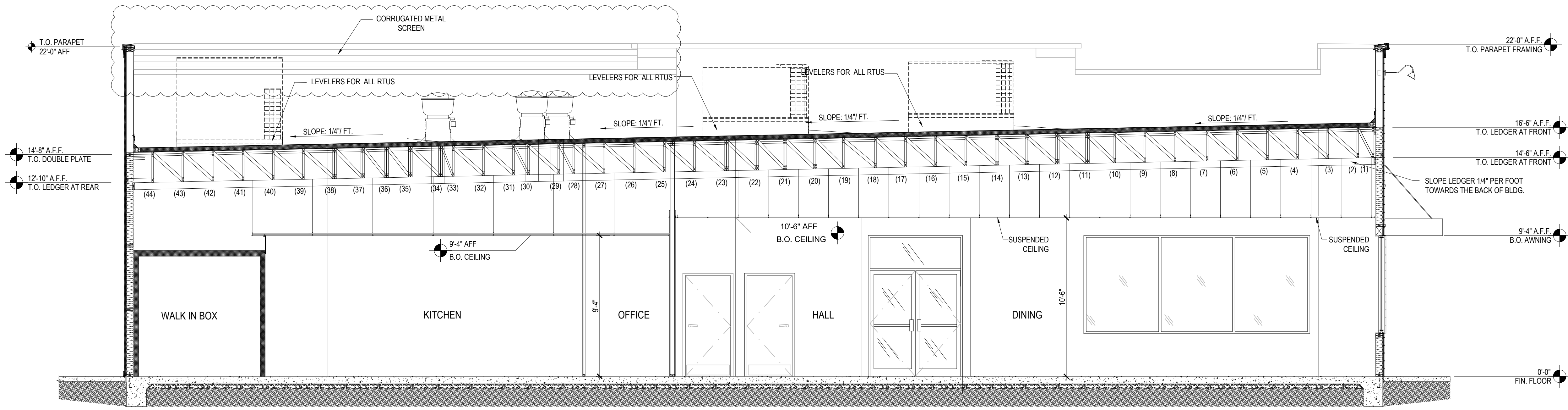

## BUILDING SECTION 2

**POPEYES**  
**CRISMON & HAMPTON**

1431 S CRISMON ROAD  
MESA, ARIZONA 85209

CLIENT: Z & H FOODS, INC.  
3100 MAIN STREET #301  
DALLAS, TEXAS 75226

[illegible]

SHEET TITLE:

## BUILDING SECTION

SHEET NUMBER:

PROJECT NUMBER

POP15004

# A400

NOTE:  
CONTRACTOR TO FIELD  
VERIFY DIMENSIONS.

STOREFRONT DETAIL  
1/2"=1'-0"

DIVISION 7: THERMAL AND MOISTURE PROTECTION

## SECTION 7A: BUILDING INSULATION

## GENERAL PROVISIONS

1. SCOPE: FURNISH AND INSTALL FIBERGLASS INSULATION AND ROOF INSULATION TO PROVIDE A COMPLETELY INSULATED THERMAL SHELL WITH NO BREAKS OR PENETRATIONS.
2. NOTES: INSULATION VALUES SHALL COMPLY WITH STATE AND LOCAL CODE REQUIREMENTS AND/OR VALUES SHOWN ON THE DRAWINGS AND SPECIFIED HEREIN, WHICHEVER REQUIREMENT PROVIDES THE GREATER "R" VALUE.
3. QUALITY CONTROL: THE OWNER SHALL BE NOTIFIED WHEN THE INSULATION IS IN PLACE, PRIOR TO THE INSTALLATION OF FINISH MATERIALS.

## MATERIALS

1. FIBERGLASS INSULATION CONCEALED IN WALLS BY OWENS-CORNING OR JOHNS-MANVILLE, 5 1/2", R-19, FIBERGLASS ROOF INSULATION WITH KRAFT TYPE VAPOR BARRIER ON INSIDE FACE.
2. FIBER GLASS INSULATION EXPOSED ABOVE CEILING BY OWENS-CORNING OR JOHNS-MANVILLE, 5 1/2" R-19 FIBERGLASS ROOF INSULATION WITH INTEGRAL FOIL REINFORCED KRAFT FACING ON INSIDE FACE WITH FLAME HAZARD RATING OF 25/50 OR LESS.
3. ROOF INSULATION BOARD: CLOSED CELL POLYISOCYANURATE FOAM CORE WITH FACTORY-LAMINATED FOIL FACES. FOAM CORES WITH FLAME SPREAD OF 25 OR LESS AND COMPRESSIVE STRENGTH OF 20 PSI OR GREATER (ASTM D-1621) WITH A MINIMUM QUR R VALUE OF 16 BY ONE (1) OF THE FOLLOWING APPROVED MANUFACTURERS:
  - A. AC FOAM SUPREME BY ATLAS INDUSTRIES
  - B. THERMA ROOF PLUS BY R-MAX
  - C. TEM-PRO SP BY THE TEMPLE EASTEX

THE LISTED INSULATIONS ARE AVAILABLE THROUGH QUALIFIED ROOFING INSTALLERS. SEE NATIONAL ACCOUNTS INDEX.

## PERFORMANCE

1. INSTALLATION:
  - A. FIBERGLASS INSULATION: STAPLE AND/OR TAPE IN PLACE WITH VAPOR BARRIER SIDE INWARD. ALL JOINTS SHALL BE LAPPED TO PREVENT MOISTURE VAPOR MIGRATION. ALL PENETRATIONS AND PLUMBING AND ELECTRICAL BOXES SHALL BE INSULATED ON THE OUTWARD SIDE. ANY JOINTS NOT OVER WOOD FRAMING OR BLOCKING SHALL BE TAPED THOROUGHLY. STUFF AROUND DOOR FRAMES AND CLOSELY SPACED FRAMING MEMBERS.
  - B. ROOF INSULATION: USE MECHANICAL FASTENERS WITH STEEL OR WOOD DECK. INSTALL IN ACCORDANCE WITH MANUFACTURER'S INSTRUCTIONS OF SIX (6) PER BOARD MINIMUM. STAGGER PANEL END JOINTS AT ADJACENT PANEL MID POINT.
  - C. PERIMETER FOUNDATION INSULATION: INSTALL FROM TOP OF SLAB DOWNWARD 24" WHEN FOUNDATION DEPTH PERMITS. OTHERWISE INSULATION SHALL EXTEND FROM TOP TO BOTTOM OF SLAB AND THEN HORIZONTALLY UNDER SLAB 24" TOWARD INTERIOR OF BUILDING.
  - D. MASONRY CAVITY WALL INSULATION: INSTALL IN CAVITY WHEN SHOWN BETWEEN MASONRY WALL REINFORCING AS WALL IS BEING LAID.
  - E. CONCRETE BLOCK CELL INSULATION: INSTALL WHEN SHOWN IN ACCORDANCE WITH MANUFACTURER'S RECOMMENDATIONS.

## SECTION 7B: MEMBRANE ROOFING

## PROVISIONS

1. SCOPE: FURNISH AND INSTALL MEMBRANE ROOFING SYSTEM THROUGH THE NATIONAL ACCOUNT PROGRAM DESCRIBED BELOW, INCLUDING ALL FLASHING, BACK FLASHING INSULATION AND RELATED MATERIALS REQUIRED FOR A COMPLETE, WATERPROOF INSTALLATION.
2. NOTES:
  - A. PAYMENT FOR THIS SECTION WILL BE MADE AFTER RECEIPT OF MANUFACTURER'S FULL REPLACEMENT NDL (NO DOLLAR LIMIT) 10-YEAR WARRANTY FOR MATERIALS AND LABOR.
  - B. CAUTION: THE HVAC SYSTEM IS DESIGNED WITH THE THERMAL CHARACTERISTICS OF HI-TUFF MEMBRANE AND NO VARIATIONS ARE ALLOWED UNLESS GIVEN PRIOR WRITTEN APPROVAL BY POPEYES ARCHITECTURE AND ENGINEERING DEPARTMENT.
3. NATIONAL ACCOUNTS:
  - (1) A NATIONAL ACCOUNT HAS BEEN ESTABLISHED WITH JPS ELASTOMERICS CORPORATION FOR PURCHASING HI-TUFF ROOFING SYSTEM MATERIALS. REFER TO TITLE SHEET FOR INFORMATION.
  - (2) INSTALLATION OF ROOF MEMBRANE SYSTEM ONLY BY MANUFACTURER APPROVED INSTALLERS. USING NON-APPROVED INSTALLERS MAY VOID WARRANTY PROGRAM WITH MANUFACTURER.
  - (3) NOTIFY ROOFING CONTRACTOR A MINIMUM OF THREE (3) WEEKS IN ADVANCE OF NEEDED ROOF INSTALLATION DATE.
  - (4) MATERIALS AND INSTALLATION FOR ROOFING AND FLASHING SHALL ONLY BE THROUGH THE NATIONAL ACCOUNT PROGRAM DESCRIBED.
  - (5) MANUFACTURER'S REPRESENTATIVE SHALL INSPECT THE ROOF INSTALLATION, IF REQUIRED PRIOR TO ISSUING 10-YEAR NDL MATERIALS AND LABOR WARRANTY.

## MATERIALS

SINGLE PLY-ROOF

1. MEMBRANE ROOFING SYSTEM: HI-TUFF, MECHANICALLY FASTENED 45-MIL.
  - A. ROOF MEMBRANE: 45-MIL, REINFORCED, HI-TUFF, WHITE, HYPALON ROOF MEMBRANE.
  - B. ROOF MEMBRANE FLASHING: SAME AS ROOF MEMBRANE, EXCEPT WHERE "MOLDING" IS REQUIRED.
  - C. MOLDED FLASHING: 55-MIL, NON-REINFORCED, WHITE, HI-TUFF HYPALON FLASHING MEMBRANE.
  - D. METAL FLASHING AND ROOF SCUPPERS: HI-TUFF COATED METAL AS REQUIRED.
  - E. MEMBRANE FASTENERS: FOR WOOD/STEEL DECK JPS ELASTOMERIC (OLYMPC CR-10) FASTENERS WITH EXTRA FLUOROCARBON CORROSION-RESISTANT COATING. FASTENERS ARE NOT TO PROTRUDE BELOW ROOF DECK GREATER THAN 1".
  - F. INSULATION FASTENERS: FOR WOOD/STEEL DECK STANDARD JPS ELASTOMERIC (OLYMPC CR-10) FASTENERS WITH CORROSION-RESISTANT COATING.
  - G. MEMBRANE ADHESIVE: JPS ELASTOMERIC BONDING ADHESIVE - SOLVENT-BASED CONTACT ADHESIVE.
  - H. PRIMER: SOLVENT-BASED SYNTHETIC RUBBER PRIMER USED TO PREPARE MEMBRANE FOR REPAIR.
  - I. CAULKING: JPS HI-TUFF ALL-PURPOSE SEALANT OF EXTERIOR GRADE.
  - J. TRAFFIC: JPS WALKWAY PAD.
2. ROOF INSULATION BOARD: CLOSED CELL POLYISOCYANURATE FOAM CORE WITH FACTORY-LAMINATED FOIL FACES. FOAM CORE WITH FLAME SPREAD OF 25 OR LESS AND COMPRESSIVE STRENGTH OF 20 PSI OR GREATER (ASTM D-1621) WITH A MINIMUM R VALUE OF 16. AC FOAM SUPREME BY ATLAS OR EQUIV. APPROVED BY JPS ELASTOMERICS, INC.
3. NAILERS: TREATED WOOD.

## PERFORMANCE

1. SURFACE PREPARATION: THE ENTIRE AREA TO BE ROOFED SHALL BE FREE OF DEBRIS AND GROSS IRREGULARITIES.
2. ROOF FLASHING: FLASHINGS SHALL BE INSTALLED IN ACCORDANCE WITH JPS ELASTOMERICS' INSTRUCTIONS.
- A. FLASHING MEMBRANE SHALL BE FULLY ADHERED, USING BONDING ADHESIVE, TO VERTICAL SUBSTRATES. IN ADDITION, MEMBRANE FLASHINGS SHALL BE MECHANICALLY FASTENED AT 6" O.C. HOT AIR WELDING SHALL BE USED AT THAT PORTION OF THE FLASHING THAT OVERLAPS 6" ONTO THE FIELD OF THE ROOF MEMBRANE OR ONTO AN ADJACENT FLASHING.
3. ROOFING SHEET: MEMBRANE SHALL BE UNROLLED IN AN AREA TO BE COVERED. MECHANICAL FASTENERS AND PLATES SHALL BE INSTALLED ALONG THE LEADING EDGE OF THE MEMBRANE AND AT THE SEAM, THROUGH THE INSULATION AND INTO THE ROOF DECK. SPACING PATTERN AS DETERMINED BY JPS ELASTOMERICS TO RESIST LOCAL WIND LOADS. ADJOINING ROLLS OF THE MEMBRANE SHALL OVERLAP THE FASTENED EDGE OF THE INSTALLED MEMBRANE BY 4'12" MINIMUM. SEAM AREA SHALL BE CLEANED AND HOT AIR WELDED WITH AN APPROVED HOT AIR WELDING MACHINE. INSTALL EXTRA LAYER OF MEMBRANE UNDER EQUIPMENT AND EQUIPMENT SUPPORTS NOT ATTACHED THROUGH ROOF MEMBRANE.
4. 4' X 8' INSULATION BOARDS ARE TO BE FASTENED TO THE DECK WITH A MINIMUM OF SIX (6) FASTENERS PER BOARD. ENSURE FASTENERS DO NOT PENETRATE CONDUIT OR OTHER ITEMS BENEATH THE ROOF DECK. FASTENERS PANEL END JOINTS AT ADJACENT PANEL MID POINTS. USE MECHANICAL FASTENERS WITH STEEL OR WOOD DECK.
5. TRAFFIC PAD: ADHERED TO ROOF WITH CONTACT ADHESIVE COMPATIBLE WITH ROOF MEMBRANE.
6. CLEANUP: THE ROOFING CONTRACTOR SHALL CLEAN THE CONSTRUCTION AREA OF HIS DEBRIS AND SHALL REMOVE HIS DEBRIS TO A JOB SITE TRASH CONTAINER.
7. WARRANTY: FURNISH TO THE OWNER THE MANUFACTURER'S NDL (NO DOLLAR LIMIT) 10-YEAR WARRANTY FOR FULL REPLACEMENT OF MATERIALS AND LABOR.

## MODIFIED BITUMEN SHEET ROOFING

## PART 1 - GENERAL

### 1.01 SUMMARY

- A. PROVIDE THE FOLLOWING:
1. WHITE GRANULAR MODIFIED BITUMEN ROOFING SYSTEM AND ROOFING SYSTEM AND ROOF INSULATION

## 1.02 SUBMITTALS

- A. SUBMIT FOR APPROVAL SAMPLES, PRODUCT DATA, WARRANTY, TEST REPORTS, MAINTENANCE DATA

### 1.03 QUALITY ASSURANCE

- A. COMPLY WITH GOVERNING CODES AND REGULATIONS. PROVIDE PRODUCTS OF ACCEPTABLE MANUFACTURERS WHICH HAVE BEEN IN SATISFACTORY USE IN SIMILAR SERVICE FOR THREE YEARS. USE EXPERIENCED INSTALLERS. DELIVER, HANDLE, STORE MATERIALS IN ACCORDANCE WITH MANUFACTURER'S INSTRUCTIONS.
- B. LISTING: UL CLASS [A] [B] [C] EXTERNAL FIRE EXPOSURE, AND CLASS [30] [60] [90] WIND-UPLIFT REQUIREMENTS.

#### 1.04 WARRANTY

- A. ROOFING WARRANTY: MANUFACTURER'S 10 YEAR WARRANTY

## PART 2 - PRODUCTS

## 2.01 MATERIALS

- A. MANUFACTURERS: FIRESTONE BUILDING PRODUCTS CO., ELOTEX CORP., GAP BUILDING MATERIALS, SUPREME ROOFING AND WATERPROOFING OR APPROVED EQUAL. PROVIDE MATERIALS COMPATIBLE WITH ROOFING SPECIFICATIONS FOR SPECIFIC JOB FROM THE FOLLOWING:
- B. MODIFIED BITUMEN SHEET ROOFING:
1. TYPE: FULLY ADHERED
  2. MODIFIER: ATACTIC POLYPROPYLENE (APP)
  3. MODIFIER: STYRENE-BUTADIENE-STYRENE (SBS)
- C. AUXILIARY MATERIALS:
1. VAPOR RETARDER: BITUMINOUS VAPOR RETARDER.
  2. INSULATION: GLASS-FIBER BOARD.
  3. INSULATION: PERLITE BOARD.
  4. INSULATION: POLYISOCYANURATE-FOAM BOARD.
  5. INSULATION: COMPOSITE INSULATION BOARD.
  6. INSULATION: PHENOLIC-FOAM BOARD.
  7. INSULATION: CELLULAR GLASS BOARD.
  8. INSULATION: FIBERBOARD.
  9. INSULATION: EXTRUDED POLYSTYRENE BOARD.
  10. WALKWAY PROTECTION BOARDS: COMPATIBLE WITH SYSTEM.
  11. SHEET METAL ACCESSORIES: SMACNA AND NRCA
- RECOMMENDATIONS.

### PART 3 - EXECUTION

### 3.01 INSTALLATION

- A. INSPECT SUBSTRATE AND REPORT UNSATISFACTORY CONDITIONS IN WRITING. BEGINNING WORK MEANS ACCEPTANCE OF SUBSTRATE. COORDINATE INSTALLATION WITH OTHER TRADES, INCLUDING CARPENTRY, FLASHING AND PENETRATING WORK.
- B. COMPLY WITH NRCA ROOFING AND WATERPROOFING MANUAL AND MANUFACTURER'S INSTALLATION INSTRUCTIONS.
- C. CLEAN, PRIME AND PREPARE SUBSTRATE.
- D. INSTALL INSULATION WITH TIGHTLY BUTTED JOINTS AND NEATLY FITTED AROUND PENETRATIONS.
- E. BEGIN ROOF INSTALLATION ONLY IN PRESENCE OF MANUFACTURER'S REPRESENTATIVE.
- F. INSTALL WALKWAY PROTECTION MEMBRANE AT LOCATIONS INDICATED AND WHERE REQUIRED TO PROVIDE ACCESS TO ROOF MOUNTED EQUIPMENT.
- G. RESTORE OR REPLACE DAMAGED COMPONENTS. PROTECT WORK FROM DAMAGE.